

Why FCA Camp?

The FCA Vision

To see the world impacted for Jesus Christ through the influence of athletes and coaches.

- **Outstanding instruction** from high school and college coaches and athletes
- **Huddle Time** (small groups) with college athletes
- Challenged **spiritually** and **physically**
- Learn to be a **true leader** in your daily life and on your team
- Tackle real life issues
- **Connect your love for sports with your love for Christ**

Camper Quote

"I came closer to God and I realized I'm praising the Lord when I compete."

What do I get?

A totally sweet experience

- Sport-specific **training** & fun **competitions**
- Challenging & inspiring chapels
- Great **housing** and **meals**

Totally sweet FCA gear

- Official FCA Camp 2010 **T-shirt**
- An issue of FCA's sports magazine, **Sharing the Victory**
- FCA **Athlete Bible** with discussion guides and study helps

General Information:

Date: July 12-15, 2010

Enrollment Eligibility: Ages 14-18 or entering 9th graders thru graduated 2010 seniors.

Site: Illinois College (Jacksonville, IL)

Just west of Springfield & easily accessible from major highways. Transportation to & from the Springfield airport can be provided.

Facilities: Newly renovated ('08), state-of-the-art Athletic facilities. **Air-conditioned** Housing, Meeting Rooms & Cafeteria. "**Food Court**" style Cafeteria.

Housing: Great opportunity to **build new friendships!** Roommate requests cannot be honored.

More information: Coaches' bios, pictures of the facilities, and more at our website:

www.centralillinoisfca.org

Questions? Contact Kevin Elliott:

217-241-2020 or kevinelliott@fca.org

Sample Daily Schedule:

7:00 a.m.	Rise and Shine
7:15 a.m.	Breakfast
8:15 a.m.	Daily Theme / Quiet Time
8:45 a.m.	Clinics
11:15 a.m.	Huddles
12:15 p.m.	Lunch
2:00 p.m.	Clinics / Competition
5:00 p.m.	Clean-up / Free time
5:30 p.m.	Dinner
7:00 p.m.	Evening Team Meeting
8:30 p.m.	Free Time
9:30 p.m.	Huddles / Adult Social
11:00 p.m.	Lights Out

(All details are subject to change.)

*"[Camp] made me think more about how I need to **be a servant** to others and to step up and **be a leader and example** to my teammates." ~ Camper Quote*

Cost:

\$275 before July 1, 2010
\$295 after July 1, 2010
Golf Camp - \$450 until full

Mail enrollment form with

\$100.00 deposit to:

Central Illinois FCA
5250 S. 6th Street, Bldg B
Springfield, IL 62703

Or Register Online:

www.fcacamps.org

Sports Camp

July 12-15, 2010

ILLINOIS COLLEGE

Jacksonville, Illinois

Boys' Sports

Baseball
Basketball
Cross Country
Football
Golf
Soccer
Swimming
Tennis
Track & Field
Wrestling

Girls' Sports

Basketball
Cross Country
Golf
Soccer
Softball
Swimming
Tennis
Track & Field
Volleyball

Enrollment Eligibility: Ages 14-18 or entering 9th graders thru graduated 2010 seniors

Enrollment Codes:

Boys Sports:

Baseball	ILJA 0712 BSM
Basketball	ILJA 0712 BKM
Cross Country	ILJA 0712 CCM
Football*	ILJA 0712 FBM
Golf	ILJA 0712 GFM
Soccer	ILJA 0712 SCM
Swimming	ILJA 0712 SWM
Tennis	ILJA 0712 TNM
Track & Field	ILJA 0712 TDM
Wrestling	ILJA 0712 WRM

* 1/2 Pad Camp: Helmets & Shoulder Pads Only
Rentals are available for \$25.00 from Illinois College



Girls Sports:

Basketball	ILJA 0712 BKF
Cross Country	ILJA 0712 CCF
Golf	ILJA 0712 GFF
Soccer	ILJA 0712 SCF
Softball	ILJA 0712 SBF
Swimming	ILJA 0712 SWF
Tennis	ILJA 0712 TNF
Track & Field	ILJA 0712 TDF
Volleyball	ILJA 0712 VBF

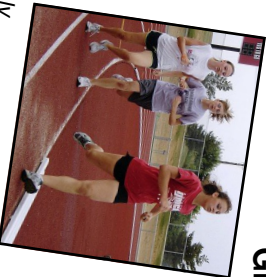

Enrollment Form

Camp Code _____

Last Name _____

First Name _____ Gender: Male _____ Female _____ Address _____

City _____ State _____ Zip _____ Phone _____ E-mail _____

Shirt Size: S M L XL XXL Other: _____

Birthday _____ Age (on 7/12/10) _____

Grade (Fall 2010): 9 10 11 12 Post HS

Graduation Year: 10 11 12 13

Group Name (if applicable) _____

School: _____

Parent Information:

Names: _____

Home Phone: _____

Cell (Emergency): _____

Email: _____

Payment:

Camp Fee _____
Equipment Rental _____
Early Arrival Fee _____
Total Camp Cost _____
Scholarship _____
Enclosed Amount _____
Balance Due _____

Credit Card

Card Number: _____ Exp. Date _____
Card Holder's Name (print): _____
Card Holder's Signature: _____
Address: _____
City _____ St _____ Zip _____
Signature _____